



Honoring the Past
Protecting the Future®

MIDWEST CENTER FOR HOLOCAUST EDUCATION NEWSLETTER

SPRING/SUMMER
2011

To Life! An Evening with Musical Legend Marvin Hamlisch



Photo Credit: Jason Cohn

MCHE Celebrates 18 Years

*Honoring Our Community's Holocaust Survivors
Thursday, November 3, 2011
Kauffman Center for the Performing Arts*

Virtuoso performer, MARVIN HAMLISCH, winner of three Oscars, four Grammys, four Emmys, one Tony, and three Golden Globes, as well as a Pulitzer Prize, will delight MCHE's audience on this special night. Mr. Hamlisch has composed some of our best known and most admired music, including scores for *The Way We Were*, *The Sting*, and *Sophie's Choice*, as well as Broadway musicals *They're Playing Our Song* and the groundbreaking, *A Chorus Line*. Don't miss this grand night of entertainment and celebration.

18th Anniversary Co-Chairs

Rich Hastings, *President and CEO of Saint Luke's Health System and MCHE Board Secretary*

Judy Hastings, *Writer and Drama Coordinator, Raytown First Baptist Church*

Barbra Porter Hill, *Broadcast Journalist and MCHE Board Vice President, Fund Development*

Ron Hill, *President and CEO, Redemption Plus*
Patron opportunities are available.



Barbra Porter Hill, Ron Hill,
Rich Hastings and Judy Hastings

Photo Credit: Sosland Photography

INSIDE THIS ISSUE

President's Message 2

Executive Director's Message . . . 3

Association of Holocaust Organizations 3

Membership List 4

Purchase MCHE Films 5

MCHE 18th Anniversary Film Series 5

Holocaust Remembrance Programs 6

Wyandotte County Historical Museum Hosts Exhibition on Nazi Book Burnings 6

Special Programs Enhance Book Burning Exhibition 6

Summer Programs Feature Renowned Historians 7

The History Behind the Nazi Book Burnings 7

Course for Educators 7

MCHE Annual Meeting and Elections 8



M C H E

913-327-8190

info@mcheck.org • www.mcheck.org



Why Chai?

THE SIGNIFICANCE OF 18

While the celebration of an 18th anniversary may seem arbitrary, in Jewish tradition, it is quite the opposite. To understand the significance of 18, we turn to Jewish mysticism, devoted to finding hidden meanings in the numerical value of words.

Each letter in the Hebrew alphabet has a numerical equivalent and because of this, every word carries with it a numerical value. The word for "life" in Hebrew is "chai"



(as in *l'chaim*—to life). The two Hebrew letters that form the word "chai" are *chet* and *yud*. In Gematria (the numerical value of Hebrew letters), *chet* is equivalent to 8 and *yud* is equivalent to 10. Together, they equal 18.

Donations to Jewish charities or gifts made in honor of rites of passage are often made in denominations of 18, which is why MCHE's memberships begin at the \$36 level, or double *chai*, and why our 18th anniversary event is to be a Celebration of Life!

MCHE STAFF



Laurel Maslowski
Evening Resource Assistant
resource@mchekc.org

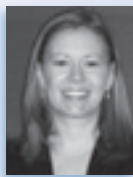

Jessica Rockhold
Director of School Programs
and Teacher Education
913-327-8195
schools@mchekc.org



Dana Smith
Executive Assistant
913-327-8192
assist@mchekc.org

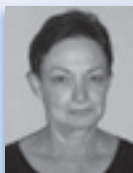

Fran Sternberg
Director of University Programs
and Adult Education
913-327-8194
program@mchekc.org



Jean Zeldin
Executive Director
913-327-8191
jeanz@mchekc.org



Newsletter Editor
Trudi Galblum

Art Director
Janelle Smith

PRESIDENT'S MESSAGE

Teaching with Technology— A True World Wide Web

Recently, I was invited to make a presentation via video conference on President Truman's recognition of the State of Israel to a group of teachers in Austin, Texas. The workshop, organized by the United States Holocaust Memorial Museum, gave me the opportunity to share information from my office in Independence, Missouri, with teachers 1,000 miles away. The teachers also heard presentations from speakers at the Museum and other professionals around the country.

This use of technology to present expert speakers is a growing trend in education as it saves money on travel and related expenses. At the end of my presentation, I was able to answer teachers' questions via video conference and to share with them photographs and primary source documents on the recognition of Israel. The evaluations of the conference were excellent, and teachers saw no difference in the level of interaction compared to a face-to-face conference.

These kinds of technological advances—which enable us to engage speakers from across the country at low costs and provide educators with access to top scholars—are key to the future of organizations like MCHE.

Facebook & Blog

Video conferences, of course, are just one example of how technology is advancing education.

MCHE's efforts in this area over the past 12 months include a Facebook presence and monthly postings on our web site of profiles of local Holocaust survivors. For our Facebook followers, the MCHE staff has creatively added events, profiles of local survivors, anniversary reminders and links to important documents and photographs. I personally have learned a great deal about various aspects of the Holocaust by reading the snippets posted over the past six months on a variety of historical anniversaries. Survivor profiles on Facebook are taken from MCHE's book,

From the Heart: Life Before and After the Holocaust - A Mosaic of Memories, published by Kansas City Star Books, and are always well worth reading.



Mark Adams

One of the most intriguing aspects of our use of technology is MCHE's educators' blog, hosted on our web site and featuring articles written by members of the Isak Federman Holocaust Teaching Cadre. Recent topics include resources for character development, Holocaust fatigue, White Rose Student Essay Contest advice, and a discussion of the documentary, *A Film Unfinished*. All of the articles were well written and thought provoking, demonstrating the intelligence and dedication of the teachers in the cadre. Launched in October 2009, the blog addresses issues pertinent to the classroom teacher and provides MCHE's professional staff with food for thought in responding to their questions and dilemmas.

Web Site Enhancement

Raising money through grants and donations to redesign and expand our web site presence and to enhance its content is a top priority for MCHE. Fundraising efforts have largely been successful, and we are nearing our goal. We are now able to accept membership dues and donations securely through the web site, which is a step in the right direction.

The web site provides a portal for educators and the general community to learn about MCHE's programs, resources and events and to further inform the public about our mission. I hope that within the next 12 months we are able to take the web site to the next level, providing even greater resources and materials—including digitized survivor testimonies—not only to our local community, but to a worldwide network.



EDUCATORS' BLOG

<http://holocausteducators.blogspot.com>



FIND US ON FACEBOOK

From Omaha Beach to Omaha

Each January for nearly two decades, I have been privileged to attend the winter seminar of the Association of Holocaust Organizations (AHO) at the United States Holocaust Memorial Museum. This year, for the first time, the seminar was held in Paris, France, at the Memorial de la Shoah, where international scholars presented Holocaust history from the perspective of countries that experienced it firsthand. A group tour of Normandy and Omaha Beach brought greater meaning to the role played by the United States and its Allies.

Each June, the AHO also sponsors an annual conference, which travels from city to city and was hosted by MCHE in 2000. My participation has taken me from coast to coast as well as to Montreal and Toronto, where my colleagues and I have been inspired by distinguished scholars and educators and by each other's resources and programs. This year's conference in Omaha, Nebraska, will afford new opportunities to network, to discuss issues of fundraising and security, and to explore topics ranging from Holocaust education in China to contemporary genocides.

I am honored to serve as treasurer of the AHO. My fellow directors, eight in number, are either individual members or representatives of member organizations. I have invited our board president, Dr. William Shulman, to contribute the following remarks about this important organization.

Association of Holocaust Organizations A Brief History

Dr. William Shulman, AHO President

The Association of Holocaust Organizations (AHO) was formally established in 1985 as a world-wide network of organizations for the advancement of Holocaust education, remembrance and research. Of the 25 or so of us who met in New York for two days to define the purpose of the organization, only two came from outside the United States, one from Canada and the other from Israel.

The founding group decided that the AHO should function as a meeting-ground for professional Holocaust educators, scholars, museum center directors and staffs, also including survivor and second generation



Jean Zeldin and Bill Shulman at Omaha Beach

organizations as potential members. Current mechanisms for this are annual conferences and seminars, a dedicated listserv, an annual directory for all those who can use the information, and a web site, which provides members' contact information, an archive of past conferences, and a listing of traveling exhibits.

When I was elected president in 1988, the AHO membership had grown to 48 member organizations, but still there were only a handful of centers from outside the United States. This has changed dramatically. As of January 1, 2011, there were 291 member organizations and 48 individual members. Member organizations are located in 39 states, Puerto Rico and the District of Columbia, with approximately 25 percent outside the United States.

New organizations continue to join the AHO, which is the only international organization of its kind. The main function of these organizations is education, both formal, in terms of teacher training and teaching students, and informal, in terms of exhibits and other public events.

An affiliate member of the International Task Force for Cooperation in Holocaust Education, Remembrance and Research (ITF), the AHO has become a leading global organization in its field. This is due to the fact that more and more organizations around the world see the need to be linked to their counterparts in other countries.

Because of the growing international component, this year, for the first time in AHO's history, we held a major seminar outside North America. Based on the success of that program, we are planning to hold a seminar in Austria and Germany in November of 2012, and we have invitations to do the same in China in 2013 and South Africa in 2014.

INTERNATIONAL MEMBERS OF THE AHO

Argentina	Ireland
Australia	Israel
Austria	Italy
Belgium	Japan
Brazil	Lithuania
Canada	Mexico
Chile	Netherlands
China	Norway
Croatia	Poland
Czech Republic	Russia
Denmark	South Africa
France	Sweden
Germany	Ukraine
Greece	United Kingdom
Hungary	Uruguay



To learn more about the Association of Holocaust Organizations, visit www.ahoinfo.org. For additional information about the work of the International Task Force, visit <http://www.holocausttaskforce.org/>



MCHE HOURS

Monday through Friday
8:30 a.m. until 5:00 p.m.

Office Closings:

- April 19, 20, 25, 26 (Passover)
- May 30 (Memorial Day)
- June 8, 9 (Shavuot)
- July 4

MCHE's resource center will be open until 7 p.m. on Wednesdays through May 18.

CURRENT MCHE MEMBERS AS OF MARCH 31, 2011 • THANK YOU!

WHITE ROSE SOCIETY

PATRONS
 Jim & Pamela Ash
 Herb & Bonnie Buchbinder
 Larry & Donna Gould Cohen
 Paul & Katherine DeBruce
 Maria Devinki
 Sam Devinki
 Buzzah & Lisa Feingold
 Ed & Sandi Fried
 Marian Grossman
 Barnett & Shirley Helzberg
 Ron & Barbra Porter Hill
 John & Trudy Jacobson
 Jagoda Family Foundation
 Gordon & Suzanne Kingsley
 Bill & Regina Kort
 Sanford Mitchell
 Allen & Debra Parmet
 Ed & Karen Porter
 Bill & Vicki Reiser
 Tommy & Faye Sight
 William Tompkins
 David & Ellice Vittor
 Michael Weindling & Patricia Hurley

WHITE ROSE SOCIETY

BENEFACTORS
 Anonymous
 Mickey & Marge Adler
 Andy & Gwyn Atterbury
 Irene Bettinger
 Jeff & Suzanne Buhai
 Stan Bushman
 Steve Chick
 Tom & Gail Cluen
 Paul & Bunni Copaken
 Exxon Mobil Foundation
 Federman Families
 Eddie & Gloria Baker Feinstein
 Frank & Sondra Friedman
 Paul & Susie Gershon
 Ronnie & Susie Goldsmith
 Sam Gould
 Rip & Clara Grossman
 Allen & Gail Gutovitz
 Rich & Judy Hastings
 Charles Helzberg & Sandra Baer
 Mike & Karen Herman
 Lynn & Marilyn Hoover
 Howard & Ro Jacobson
 Bruce & Gayle Krigel
 Jim & Jill Maidhof
 Rob & Caryn Mandel
 Jack Mandelbaum
 Jeff & Suzanne Tompkins Myers
 Allen & Jeanie Parelman
 Joe & Stacy Parelman
 Stuart & Sharon Pase
 Bill Pfeiffer & Mary Kay McPhee
 Hal & Carol Sader
 Bill & Fani Schiffman
 Martin & Claire Seem
 Steve & Ilene Simon
 Burt & Barbara Smoliar
 Joe Smuckler & Marcia Karbank
 Neil and Blanche Sosland
 Danny & Ari Weindling
 Shirley White
 Bob & Jean Zeldin
 Joe & Julie Zwillenberg

PARTNERS

David & Alice Jacks Achtenberg
 J. Kent Barnhart
 Vic & Susan Bergman
 Irwin & Rita Blitt
 Larry Brenner
 Marcia Duke
 Steve & Milisa Flekier
 Lance & Terry Goldberg
 David Goodman
 Rocky & Susan Horowitz
 Vera Isenberg
 Harvey & Michele Kaplan
 Jim & Lisa Klein
 Phil & Marie Koffman
 Barry Krigel
 Craig & Colleen Ligibel
 Lowenstein Brothers Foundation
 Mark & Ellie Mandelbaum
 Aaron March
 Bob & Shirley Meneilly
 Jim & Nicole Murray

Mark Myron & Debbie Smith
 Jeff & Carole Rosen
 Herb & Charyl Rubin
 Sammy Scott
 John Sharp
 Leland & Jill Shurin
 David & Rachel Sosland
 Arthur & Barbara Stern
 Marvin Szneler
 Lowell & Evy Tilzer
 Adeline Trempy
 Michael & Linda Wunsch
 Jill Zeldin
 Gerald Zobel
 Louie & Janet Zwillenberg

ASSOCIATES

Mark & Lucinda Adams
 Ambassador Dry Wall
 Steve & Diane Azorsky
 Sam & Janice Balot
 Andrew & Sharon Barber
 Tom & Johanna Baruch
 Tyler & Stacy Van Der Tuuk Benson
 Bill & Maureen Berkley
 Donavon & Cathy Blake
 Henry & Marion Bloch
 Harvey Bodker
 Shawsie Branton
 Edith Bratt
 Steve & Ellen Bresky
 Paul & Becky Brooks
 Anne Chasnoff
 Jonathan & Ellen Chilton
 Sandy Cohn
 Gary & Debby Cortes
 Zandy & Peggy Davis
 Gus & Elinor Eisemann
 Mark Eisemann & Leslie Mark
 Janice Ellis
 Jerry Enslin
 Gertie Epstein
 Harriet Epstein
 Ken & Rose Fichman
 Bernie Fromm
 Josh & Ronna Garry
 Steve & Sandy Geduldig
 Bob & Jackie Gershon
 Tom & Anne Gill
 Bill & Cherie Ginsberg
 Byron & Geri Lyn Ginsburg
 Allan Golad
 Gerry Goldberg
 John Goldberg & Marla Brockman
 Stanley & Carolyn Goldman
 Marvin & Adelle Goldstein
 Leon & Iris Goodhart
 Stan & Janey Goodman
 Marty & Rosemary Gorin
 Rudy & Phyliss Green
 Dick Greenberg
 Don & Marilyn Griffin
 Sheldon Grossman
 Herbert & Ruth Gruenebaum
 Ralph & Gay Hartwich
 John & Reesa Helzberg
 Jim & Joyce Hess
 Cheryl Hewitt
 Bob Hill
 Harry & Gail Himmelstein
 Bill & Lynn Intrater
 Ann Jacobson
 Norman & Sybil Kahn
 Milton & Sharon Katz
 Ward & Donna Katz
 Andy & Lynn Kaufman
 Kurt & Stephanie Kavanaugh
 Robert & Carol Keeney
 Ada Gillespie Kelly
 John & Ann Kenney
 Deedee King
 Bill Knight & Lorie Federman
 Bill Koenigsdorf & Kay Johnson
 Jason & Heather Kort
 Sandy & Erlene Krigel
 John & Patricia Kurtz
 Don & Frankie* Larsen
 Bruce & Devra Lerner
 Paul Lerner
 Jim & Karen Lesky
 Bernard & Joan Levine
 Howard & Sharon Levitan
 George & Floriene Lieberman
 Esther Loeb

John Mandelbaum & Bruce Larsen
 Alan Markowitz
 Gerald & Jean McNamara
 Kurt & Marilyn Metzl
 Matt & Stefani Miller
 Ministries of New Life
 Jack & Elaine Mondschein
 Stanley* & Shirley Morantz
 Jules Moskowitz/DST Systems
 Jack & Marlene Nagel
 David Naster
 Jerry & Margaret Nerman
 Rick & Barbara Novorr
 David & Carol Porter
 Mike & Sheryl Porter
 Jay & Ellen Portnoy
 Diane Ravis
 Joel & Diana Resnick
 Mike & Laurel Rogovoin
 Howard & Rosanne Rosen
 Stewart & Merna Saliman
 Keith Schmedemann
 Alan & Julie Schneider
 Mike & Cathy Schultz
 Peter & Amy Shapiro
 Peyton & Carole Sher
 Steve & Judy Sherry
 Sylvan* & Merna Siegler
 Paul Silbersher
 Josh & Jane Sosland
 Stewart & Esther Stein
 Todd & Shirley Stettner
 Dan & Jennie Stolper
 Doug & Kathy Stone
 Gene Strauss
 Dave & Susie Swift
 Bill & Marcia Tammus
 Joe & Judy Tauber
 Harvey & Donna Thalblum
 Rob & Paula Thomson
 Cliff & Carol Trenton
 Ralph & Nina Turec
 Chuck & Ester Udell
 Ann Unger
 Steve Unterman & Ellen Murphy
 Robert & Doris Virden
 Susan Vogel
 Robert & Carolyn Walla
 Ed & Donna Warren
 Judy Wasserman
 John & Pat Weed
 Morris & Jean Wise
 Michael & Ruth Worthington
 Ryan & Katie Zeldin
 Stan & Joyce Zeldin
 Hugh & Eulalie Zimmer
 Karl & Beth Zobrist

CONTRIBUTORS

Frank Adler
 Ed & Cheryl Alexander
 Avrom & Rachel Altman
 Evert & Susan Asjes
 Martha Atlas
 Tom & Carol Barnett
 Max & Doreen Berenbom
 Steve & Judy Jacks Berman
 Doris Bernhard
 Mike & Sherry Blumenthal
 Christopher & Jessica Bobal
 Betty Brand
 Bernard & Barbara Brown
 Alan & Linda Cohen
 Al & Sharon Cohen
 Madonna Colip
 Rita Cortes
 Patrick & Jannie Cabbage
 Jacques & Denisse Cukierkorn
 Adela Dagerman
 Mike & Ellen Dalen
 Barry & Pat Daneman
 Gene De Leve
 Sid Devins
 Raymond Doswell & Bonita Baxter-Doswell
 Dan & Janet Berkley Dubrava
 Estelle Edelbaum
 Mark Edelman & Karin Lichterman
 Howard & Sonia Eichenwald
 Roger & Virginia Emley
 Paul Flam

Janie Flynn
 Harvey & SuEllen Fried
 Dan & Mary Lou Fritts
 Steve & Eileen Gaffen
 Zolan & Doris Gilgus
 Abe & Estelle Grundstein
 Dan & Helen* Guckenheimer
 Don & Adele Hall
 Marc Hammer & Alana Muller
 Hannah Harris
 Jeff & Stephanie Herman
 Jean Hiersteiner
 Laura Hockaday
 Dennis & Laura Patton
 Mamie Hughes
 Cheryl Intrater
 David & Judy Jacobs
 Cathy Jenkins & Family
 Max Jevinsky
 Keith & Deborah Jordan
 Simon Kalish
 Barry Kaseff & Jessica Rudnick-Kaseff
 Meyer Katzman
 Susan Kirschbaum
 Lori Klarfeld
 Tibor & Carla Klausner
 Seymour & Marsha Krinsky
 David & Kerry Kuluva
 Ben & Elinor Kutler
 Bruce & Linda Larkins
 Isabel Letsch
 Adele Levi
 Pete & Enid Levi
 Norman & Clara Levine
 Tom & Alice Lewinsohn
 Norbert & Lilian Lipschuetz
 Michael Liss & Beth Kaplan-Liss
 Evan & Andrea Luskin
 Jeff & Sharon Mallin
 Erika Mandler*
 Walter* & Joan March
 Morris & Ruth Margolies
 Adam & Kimberly Matsil
 Mary Ann Meeks
 David & Marty Miller
 Rod & Gerre Minkin
 Sara Mittelman
 Marc & Alana Muller
 Sere & Mary Jane Myers
 Mark & Vicky Nanos
 Steve & Rosie Noehlin
 Lee & Esther Pearlmutter
 Floyd & Susan Pentlin
 Scott & Gay Ramsey
 James & Karen Remer
 John & Jessica Rockhold
 Doug & Judy Rope
 Walter Rosel
 Marty & Matilda Rosenberg
 Cy & Esther Rudnick
 Neil & Bitsy Sader
 Jeff & Linda Sander
 Bob & Madeline Schiffman
 Carl & Bonnie Schulkin
 Lynn Schweig
 Mark & Toube Searles
 Charles Shapiro
 Jeffrey & Hedy Shron
 Danny & Melynn Sight
 Stan & Rosemary Yarmo Silverman
 Bob & Aletha Simon
 Bill & Janelle Smith
 Paul & Deborah Sokoloff
 Morrie & Sharon Soltz
 Marilyn Stearns
 Steve & Barb Stras
 Howard & Gerry Trilling
 John & Barbara Waldron
 Gary & Gail Weinberg
 Julie Wenderott
 Craig & Carol Wilson
 Ed & Kristen Wilson
 Ria Wolf
 Erna Wolowski
 Sam & Donna Zavelo
 Sarah Zeldin

DONORS

Harold & Marie Asner
 Sol & Mickey Batnitzky
 Phillis Bengis
 John & Evi Bergl
 Betty Bikson

Leon Bloch
 Thelma Byers
 Sidney & Rose Carr
 Harriet Charno
 Ricky* & Mary Covitz
 Mark & Diane Davidner
 Jerry & Liz Davidow
 Diane Dermer
 Harold & Arla Edelbaum
 Bill Edelman
 Jacob & Hilda Enoch
 Debbie Entine
 Harold & Judy Esrig
 Matt & Brenda Fingersh
 Joel & Annette Fish
 Brian & Ann French
 Trudi Galblum
 William & Sandra Gasser
 Jeff & Karen Gerson
 David & Mary Ann Goldstein
 Erich & Halley Goldstein
 Irene Goodman
 Bob & Evie Grant
 Sam & Susan Gutovitz
 Berenice Haberman
 Steven & Susan Hammer
 Tom & Jan Harness
 Matt & Shanna Haun
 Lloyd & Judy Hellman
 Robert & Roberta Herman
 Phillip & Jackie Hermanson
 Jeff & Laurie Horn
 David & Fran Kanter
 Arthur & Pinky Kase
 Art & Salli Katz
 Leon Katzberg
 Betsy Khalili
 Joann Kinney
 Sol & Rosette Koenigsberg
 Rachel Kort
 Danielle Levine
 David & Toby Levine
 Martin* & Judy Levy
 Rodney & Molly Longhofer
 Carol Margolin
 Joel & Susan Markowitz
 Joseph Megerman
 Bob & Nancy Milgrim
 Sue Seidler Nerman
 David & Patty Newkirk
 Peter & Bev Newman
 Elizabeth Nussbaum
 Flossie Pack
 David & Amanda Palan
 Steven & Jennifer Paul
 Jack Polak
 Betty Price
 Isac & Elaine Rosenberg
 Steve & Karen Rothstein
 Jay & Sandra Rozen
 Shirley Sander
 Lilly Segelstein
 Nathan & Ruth Shechter
 Richard & Connie Simon
 Max & Sonny Singer
 Dan & Ann Stern
 Tea Stiefel
 Lorraine Stiefelman
 Rowena Turk
 David & Mindy Wajcman
 Bradley & Barbara Warady
 Sonia Warshawski
 Sheldon Wishna
 Joseph & Elaine York

EDUCATORS

Suzanne Bunkers
 Marilyn Cowan
 Mary Cummings
 Marlis Grad
 Galen Green
 Eli & Amy Kanarek
 Sid & Nan Kanter
 Mary Ann McCue
 Jerry & Linda McMaster
 Bernhard Rosenberg
 Ron Scrogam
 Adam & Tamar Stein
 Maureen Wilt

STUDENTS

Danny Rosen
 Sam Rosen

*of blessed memory



Purchase MCHE Films For Your School or Home Library

Featured in MCHE's 18th Anniversary Film Series, these documentaries combine personal testimonies by Kansas City area survivors and other local eyewitnesses to the Holocaust with archival photographs and maps. Each is appropriate for both home viewing and classroom settings, grades 7 and up.

Full-length versions of nearly 50 individual testimonies are available for on-site viewing, by appointment, at the MCHE resource center, and condensed versions are available for free loan.

MCHE 18TH ANNIVERSARY FILM SERIES

In celebration of 18 years of service to the community and in appreciation of the community's strong and generous support, MCHE launched a free monthly film series beginning in January.

Based on more than 100 hours of video testimonies by local Holocaust survivors and other eyewitnesses, the six featured films comprise part of MCHE's Witnesses to the Holocaust Archive.

Two films remain to be screened at 7:30 p.m. at the Jewish Community Campus, 5801 West 115th Street, Overland Park, Kansas:

- *In Hiding*—May 19 (White Theatre)
- *Liberation and Aftermath*—June 23 (Social Hall)

Each film is preceded by a topic-appropriate introduction and followed by a question-and-answer session, light reception and DVD sales. There is no charge for admission, but reservations are requested three days in advance for planning purposes (913-327-8196 or rsvp@mchekc.org).

Funding for the Witnesses to the Holocaust Project and the Archive has been provided by the William T. Kemper Foundation, David Woods Kemper Memorial Foundation, Oppenstein Brothers Foundation, Conference on Jewish Material Claims Against Germany, Jewish Federation of Greater Kansas City, and Jewish Heritage Foundation—with special consideration from Outpost Worldwide.

The film series is funded, in part, by a grant from the White Theatre Grantor Fund of the Jewish Community Foundation of Greater Kansas City.

FILM SERIES ORDER FORM

Mail your completed order form to the Midwest Center for Holocaust Education, 5801 West 115th Street, Suite 106, Overland Park, KS 66211 or use the attached envelope. Please allow 3 weeks for delivery. To save time and shipping charges, you may purchase DVDs in person at the MCHE office, M-F 8:30 a.m. - 5:00 p.m. We recommend that you call 913-327-8192 to confirm availability.

The Holocaust: Through Our Own Eyes presents an overview of the Holocaust from the end of World War I through liberation and arrival in the United States.

- School Version (38 minutes)
 _____ x \$25.00 \$ _____
- Community Version (58 minutes)
 _____ x \$25.00 \$ _____

Thematic programs listed below are available in both auto-play and chaptered versions (recommended for schools). Please indicate your preferred format:

- Kristallnacht* (47 minutes)
 _____ x \$15.00 \$ _____
- The Ghettos* (34 minutes)
 _____ x \$15.00 \$ _____
- Auschwitz* (44 minutes)
 _____ x \$15.00 \$ _____
- In Hiding* (70 minutes)
 _____ x \$15.00 \$ _____
- Liberation and After* (38 minutes)
 _____ x \$15.00 \$ _____

Total Purchase \$ _____

Special newsletter discount for MCHE members (-10%) \$ _____
Not sure if you're a member? See page 4. Join now to receive your discount and support MCHE!

Sub-total \$ _____
(after discount, if applicable)

Kansas residents add 8.65% tax \$ _____
(or provide copy of sales tax exemption)

- Shipping and Handling (to same address)
- \$3.00 for 1-5 items \$ _____
- \$6.00 for 6-9 items \$ _____
- \$10.00 for 10 or more items \$ _____

- Gift Card
- \$3.00 each \$ _____
- ORDER TOTAL** \$ _____

Your Name _____

Your Address _____

Street _____

City _____

State _____ Zip _____

Daytime Phone: _____

E-mail: _____

Check enclosed

Please charge to my credit card.

Amex Discover

MasterCard Visa

Number _____

Exp. Date _____

Signature _____

Shipping address *(if different from above)*

Address _____

City _____

State _____ Zip _____

HOLOCAUST REMEMBRANCE

Time to Remember

This year's community Yom HaShoah service will take place on Sunday, May 1 at 1:30 p.m. in the Lewis and Shirley White Theatre at the Jewish Community Campus in Overland Park, Kansas.

In commemoration of the 70th anniversary of the destruction of the "Jewish Heartland"—the communities of Eastern Europe, this year's program will feature readings from first-person accounts of Jewish life before the Holocaust.

This annual commemoration is organized by the Jewish Community Center, the Jewish Community Relations Bureau/American Jewish Committee, and the Midwest Center for Holocaust Education, with financial support from local Jewish agencies and congregations.

Community Programs

April 27 • Yom HaShoah Service

Rockhurst University
Kansas City, Missouri
Reading of Names 8:45 a.m. - 2:00 p.m.
Prayer Service 2:45 - 3:15 p.m.
Mabee Chapel, Massman Hall

May 2 • State of Kansas Commemoration

Kansas State Historical Museum
Topeka, Kansas
1:00 - 2:15 p.m.
Sponsored by the Kansas
Holocaust Commission
Call 785-272-6040 for more
information • Seating limited to 200

May 3 • The Story of the Arts of the Holocaust

Maple Woods Community College
Kansas City, Missouri
Campus Center Arbor Room
6:30 p.m.
Contact: Jim Murray, 816-604-3305
or jim.murray@mcckc.edu

All events are free and open to
the public.

Wyandotte County Historical Museum Hosts Exhibition on Nazi Book Burnings

OUR JEWISH PAST EXHIBITION ALSO ON DISPLAY

From April 20 through June 17, the Wyandotte County Historical Museum, 631 North 126th, Bonner Springs, Kansas, will host the United States Holocaust Memorial Museum's traveling exhibition *Fighting the Fires of Hate: America and the Nazi Book Burnings*. Using documents, film, video and newsreel footage, the exhibition provides a vivid look at the first steps the Nazis took to suppress freedom of expression and the strong response that occurred in the United States



Helen Keller's work, *Wie ich Sozialisten wurde (How I Became a Socialist)* was banned by the Nazi regime.
Credit: Courtesy U.S. Holocaust Memorial Museum/Library of Congress

both immediately and in the years thereafter.

In conjunction with *Fighting the Fires of Hate*, the Wyandotte County Historical Museum will display *Our Jewish Past*, highlighting contributions made by the Jewish community to the county's history, including businesses, synagogues and individuals of Wyandotte County.

Support for *Fighting the Fires of Hate* and *Our Jewish Past* has been provided by the Kansas Humanities Council, the Barton P. and Mary D. Cohen Charitable Trust, Midwest Center for Holocaust Education, and Kansas City Kansas Public Library. For more information on the exhibition and related programs, visit www.wycomuseum.wordpress.com.



Rabbi Miller and Confirmation Class of 1953. Ohev Sholom, Kansas City, Kansas
From *Our Jewish Past*

Special Programs Enhance Book Burning Exhibition

Third Reich/2010: Censorship Then and Now • May 10, 6:30 p.m., Wyandotte County Museum

Join Ronda Hassig, member of MCHE's teaching cadre, in exploring the books that were burned as well as issues of censorship.

Witnesses to the Holocaust: Kristallnacht • May 12, 6:30 p.m., George Meyn Community Center

Dr. Frances Sternberg, MCHE's director of university programs and adult education, will provide historical context for this documentary film featuring survivors from the Kansas City community.

The Nazi Book Burnings: The Third Reich's Prelude to the Destruction of European Jewry May 26, 6:30 p.m., Wyandotte County Museum

UMKC graduate students Kevin Baker and Kelsey Rosborough offer their insights to the 1933 book burnings.

Red Cross Tracing Services • June 9, 5:30 p.m., Wyandotte County Museum

Jennifer Tarwater, Director of Disaster Services, will discuss the work of the Holocaust and War Victims Tracing Services.

Second Generation Presentation • June 12, 2:00 p.m., George Meyn Community Center

Steve Cole, a child of survivors and member of MCHE's Speakers Bureau, will talk about his family's history as it relates to the Holocaust.

To schedule group tours, call 913-573-5002 or email pschurkamp@wycokck.org. Educational resources and teaching suggestions related to *Fighting the Fires of Hate* are available at <http://www.mchekc.org/bookburningteachingmaterials.htm>.

Summer Programs Feature Renowned Historians

Auschwitz in the Courtroom

Presented by Dr. Robert Jan van Pelt

July 19, 7:30 p.m. • Jewish Community
Campus Social Hall • Overland Park, Kansas



Dr. Robert
Jan van Pelt

Dr. Robert Jan van Pelt holds degrees from the University of Leiden in art history and classical archaeology, architectural history, and the history of ideas. His interest in biographies of the architects of Auschwitz led him to study the history of the camp, and in 2000, acknowledged as the world's leading expert on Auschwitz, he participated in Deborah Lipstadt's defense team in the civil suit brought by British Holocaust denier David Irving, who was ultimately defeated.

Dr. van Pelt has authored numerous highly acclaimed books, including the award-winning, *Auschwitz 1270 to the Present*, and has recently completed a fully annotated edition of one of the very few concentration camp diaries to come out of the Holocaust. David Koker's *At The Edge of the Abyss: Concentration Camp Diary, 1943-44* will be published by Northwestern University Press later this year. He has also contributed countless numbers of essays to books and journals over the past 25 years and has appeared in numerous films and television documentaries. He is a professor at the School of Architecture of the University of Waterloo in Ontario, Canada.

Seating is limited and complimentary advance tickets are required. Please call 913-327-8196, email rsvp@mchekc.org, or stop by the MCHE office after May 1.

James McDonald and the Refugee Crisis 1933-1946

Presented by Dr. Severin Hochberg
July 21, 7:00 p.m. • Truman Library
Independence, Missouri



Dr. Severin
Hochberg

Co-editor of *Refugees and Rescue: The Diaries and Papers of James G. McDonald*, Dr. Hochberg will discuss the private diaries of James G. McDonald, chairman of Franklin D. Roosevelt's advisory committee on refugees from May 1938 until nearly the end World War II. The writings offer a unique and hitherto unknown insight into the early history of the Nazi regime and the Roosevelt administration's reactions to Nazi persecution of German Jews.

Dr. Hochberg earned his Ph.D. in European History at New York University and taught at Sarah Lawrence College. He was a historian at the United States Holocaust Memorial Museum for 17 years, helping in the years 1990-1993 to create their permanent exhibition. He currently teaches Holocaust history, Modern European History, and the Origins of Anti-Semitism at George Washington University. He specializes in refugee issues during the Holocaust and is a primary editor of a projected three-volume work based on the diaries and papers of President Franklin D. Roosevelt's confidant James G. McDonald.

A book signing and reception will follow the program. This event is sponsored by the Harry S. Truman Library and the Midwest Center for Holocaust Education.

This event is free but reservations are strongly suggested as space is limited. Please call 816-268-8200 to reserve your seats today.

The History Behind the Nazi Book Burnings

On the night of May 10, 1933, just months after Adolf Hitler and the Nazis had come to power, right-wing students in 34 university towns across Germany marched in torchlight parades "against the un-German spirit" and called for Nazi officials, university faculty and chaplains, and student leaders to address the participants and spectators.

Then, singing songs and taking "fire oaths" as band music played, in large open-air

bonfires, the students burned thousands of "un-German books," taken in raids on public and university libraries, private collections and bookstores. The events also received widespread media attention—not only newspaper coverage, but also "live" radio broadcasts of the songs and speeches.

This article continues at <http://www.mchekc.org/Bookburninghistory.htm>.

Course for Educators RESPONSES TO THE HOLOCAUST: PERPETRATORS, VICTIMS, BYSTANDERS

July 18-21, 8:30 a.m. - 4:00 p.m.,
Jewish Community Campus

July 18-19—Through lecture and discussion, based on his book *Holocaust: A History*, Dr. Robert van Pelt will focus on the responses of the perpetrators and of Jewish victims.

July 20—Dr. Severin Hochberg will provide an in-depth analysis of the international response to the Holocaust, including a focus on refugee issues, bystanders and the responses of the churches.

July 21—Through the use of web-based testimonies, Mitch Braff, director of the Jewish Partisan Education Foundation, will explore Jewish responses to the Holocaust, specifically armed and unarmed resistance.

A registration fee of \$75 (\$65 if paid by May 16) covers course materials, including *Holocaust: A History*, lunch on site Monday and Tuesday, and snacks each day, with lunch on your own Wednesday and Thursday. Two hours of optional graduate credit will be available from Baker University. A separate enrollment fee, payable to Baker University, will be collected on the first day of class. Full details and registration form are available at <http://www.mchekc.org/Responsescourse.htm>.

Funding for this course has been provided by the Jewish Community Foundation of Greater Kansas City and by the Oppenstein Brothers Foundation. Additional support for MCHE's 2010-2011 School Outreach and Teacher Education programs has been provided by the Jewish Federation of Greater Kansas City and by the Menorah Legacy Foundation of Greater Kansas City.

MCHE BOARD OF DIRECTORS

President

Mark Adams

Immediate Past President

Gayle P. Krigel

Vice Presidents

Steve Chick

Katherine DeBruce

Barbra Porter Hill

Sharon Pase

Secretary

G. Richard Hastings

Treasurer

Gail Cluen



Cathy Blake

Raymond Doswell, Ed. D.

Hon. Arthur B. Federman

Steve Flekier

Karen M. Herman

Joyce E. Hess

Lynn C. Hoover

Mamie Currie Hughes

Amy McAnarney Hunt

Jason Kort

William B. Kort

Colleen M. Ligibel

Rob Mandel

Elaine Polsky

Vicki Reisler

Jeff Rosen

Carol H. Sader

Hon. John A. Sharp

Melynn Sight

Blanche E. Sosland, Ph.D.

David Sosland

Evy Tilzer

Directors Emeriti

Maria Devinki

Isak Federman

Jack Mandelbaum



Midwest Center for Holocaust Education

5801 West 115th Street Suite 106

Overland Park, Kansas 66211-1800

NON PROFIT ORG.
U.S. POSTAGE
PAID
SHAWNEE MISSION,
KANSAS
PERMIT NO. 910



Go to www.mchekc.org
for an online version of this
newsletter plus additional
history and resources.

MCHE Annual Meeting and Elections

This event is open to the community. Invitations will be mailed in May to current MCHE members. Call 913-327-8196 or email rspv@mchekc.org to make reservations.

If you are not an MCHE member and wish to join, please use the remittance envelope located between pages 4 and 5. You may also make your secure donation online at <http://mchekc.org/JoinContribute.htm> or call 913-327-8192 to charge by phone.

As part of a recent by-laws and policy review, the MCHE Board of Directors voted to move the annual meeting from its traditional time in January. Other changes, to be implemented in June, include the creation of a Council of Advocates in lieu of the Board of Governors.

06•06•11

MONDAY
JUNE 6, 2011
7 P.M.

Jewish Community Campus

•
Honoring
Mark Adams, Outgoing President

•
Featured Speaker
Tim Rives, Assistant Director
Eisenhower Presidential Library
and Museum

•
Topic
Not-So-Famous Last Words:
What Did Ike Say When He Ordered
the D-Day Invasion?